FROM CREATION TO THE FLOOD (1656 yrs)

	0	ADAM CREATED	GEN 5:1
	130	ADAM'S AGE WHEN	
AM	130	SETH BORN	GEN 5:3
	105	SETH'S AGE WHEN	
AM	235	ENOS BORN	GEN 5:6
	90	ENOS' AGE WHEN	
AM	325	CAINAN BORN	GEN 5:9
	70	CAINAN'S AGE WHEN	
AM	395	MAHALALEEL BORN	GEN 5:12
	65	MAHALALEEL'S AGE WHEN	
AM	460	JARED BORN	GEN 5:15
	162	JARED'S AGE WHEN	
AM	622	ENOCH BORN	GEN 5:18
	65	ENOCH'S AGE WHEN	
AM	687	METHUSELAH BORN	GEN 5:21
	187	METHUSELAH'S AGE WHEN	
AM	874	LAMECH BORN	GEN 5:25
	182	LAMECH'S AGE WHEN	
AM	1056	NOAH BORN	GEN 5:28
	600	NOAH'S AGE AT FLOOD	GEN 7:6
AM	1656	YEAR OF THE FLOOD	

NOAH - SHEM CONNECTION

AM	1656	YEAR OF THE FLOOD	
	2		
AM	1658	ARPHAXAD BORN	GEN 11:10
	-100		
AM	1558	SHEM BORN	GEN 11:10
	-1056	DATE OF NOAH'S BIRTH	
	502	NOAH'S AGE WHEN SHEM WAS BORN	

THEREFORE : 1656 - 1558 = 98 = SHEM 'S AGE AT FLOOD

AM	1056	NOAH BORN	
	500	NOAH'S AGE WHEN	GEN 5:32
AM	1556	JAPHETH - NOAH'S FIRST SON WAS BORN	GEN 10:21
		HAM WAS NOAH'S YOUNGEST SON	GEN 5:32 GEN 9:24
		SHEM IS LISTED FIRST BECAUSE HE IS THE LINEAGE TO THE MESSIAH ie: HE RECEIVED THE BLESSING	GEN 9:26 LK 3:36

FROM FLOOD TO THE COVENANT WITH ABRAHAM (427 yrs)

AM	1656	YEAR OF THE FLOOD	
	2		
AM	1658	ARPHAXAD BORN	GEN 11:10
	35	ARPHAXAD'S AGE WHEN	
AM	1693	SALAH BORN	GEN 11:12
	30	SALAH'S AGE WHEN	
AM	1723	EBER BORN	GEN 11:14
	34	EBER'S AGE WHEN	
AM	1757	PELEG BORN	GEN 11:16
	30	PELEG'S AGE WHEN	
AM	1787	REU BORN	GEN 11:18
	32	REU'S AGE WHEN	
AM	1819	SERUG BORN	GEN 11:20
	30	SERUG'S AGE WHEN	
AM	1849	NAHOR BORN	GEN 11:22
	29	NAHOR'S AGE WHEN	
AM	1878	TERAH BORN	GEN 11:24
	130	TERAH'S AGE WHEN (**)	
AM	2008	ABRAHAM BORN	
	75	ABRAHAM'S AGE WHEN TERAH DIED IN HARAN and ABRAHAM ENTERED CANAAN BEGINNING	GEN 11:26-32 GEN 12:4 ACTS 7:4
AM	2083	THE COVENANT	

AND 2083 - 1656 = 427 YEARS

-or-

1878	YEAR TERAH BORN	
-1656	YEAR OF FLOOD	
222	GEN 11:10-26	
+130	TERAH'S AGE WHEN ABRAHAM BORN	
+ 75	ABRAHAM'S AGE WHEN COVENANT BEGAN WITH BEGINNING OF SOJOURN	GEN 12:4
427	YEARS	

AM	1757	PELEG BORN	
	239	YEARS OF PELEG	GEN 11:18-19
AM	1996	DURING PELEG'S LIFE THE TOWER OF BABEL INCIDENT TOOK PLACE	GEN 10:25 cp 11:1-9 10:8-10 ISA 47:12,13

**

TERAH LIVED	205 yrs	GEN 11:32
ABRAHAM WAS WHEN TERAH DIED	- 75	GEN 12:4
TERAH IS WHEN ABRAHAM IS BORN	130	GEN 11:26 GEN 11:32 GEN 12:4

ABRAHAM IS NAMED FIRST IN GEN 11:26 BECAUSE HE IS THE LINEAGE TO MESSIAH - TERAH HAD HIS FIRST SON AT AGE 70.

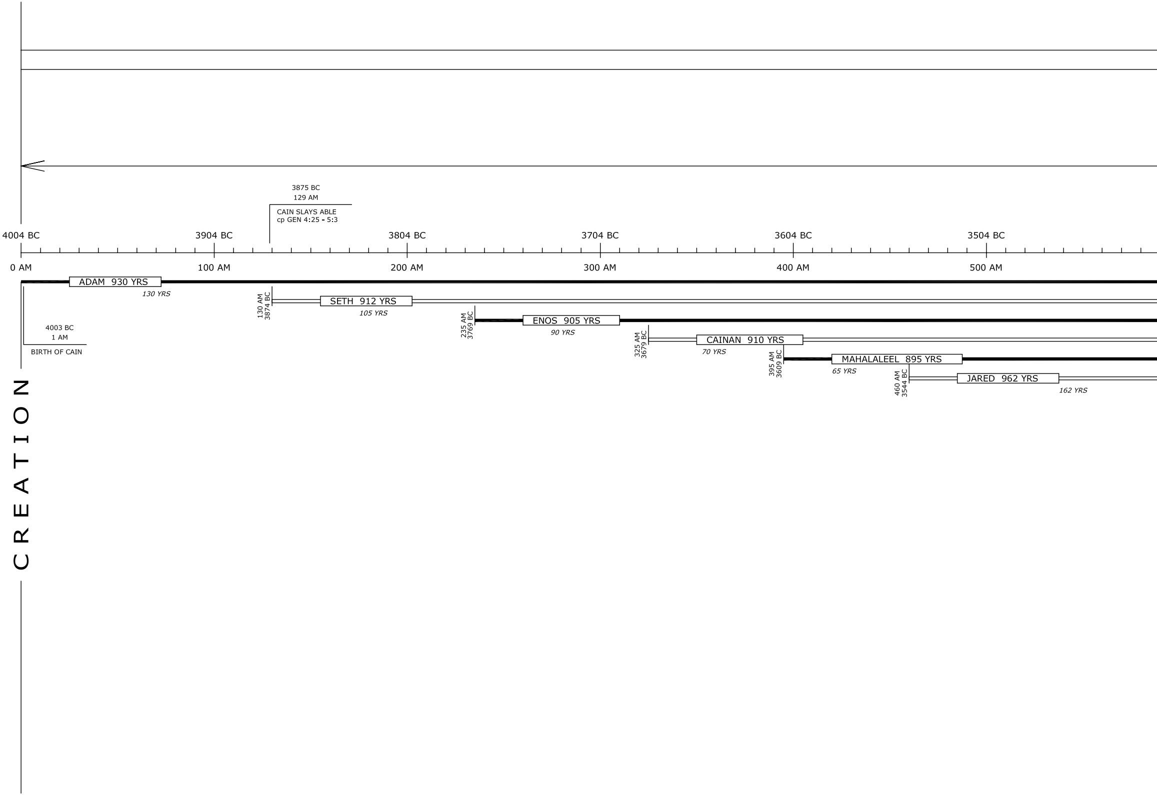

GENESIS - 2369 YRS

1656 YRS TO FLOOD

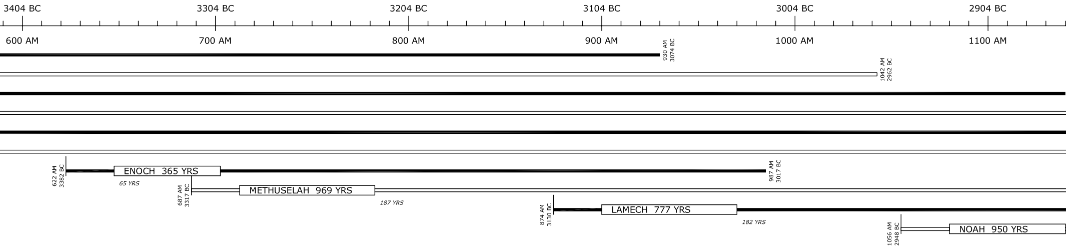

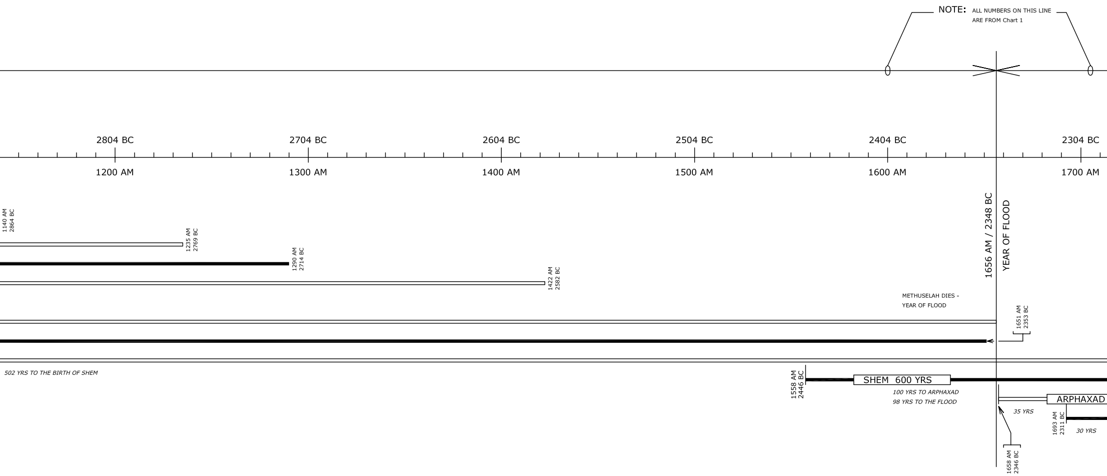

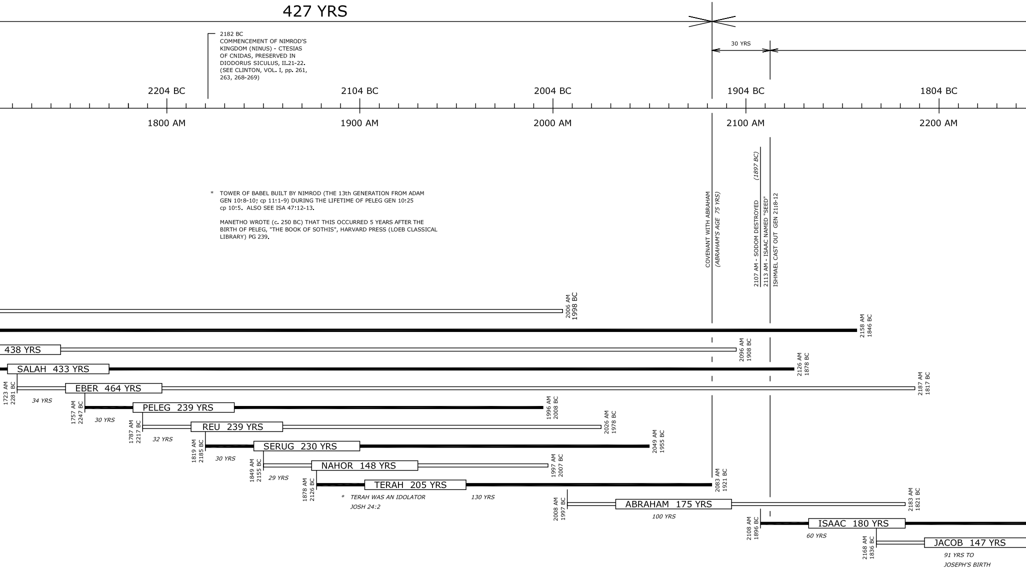

2182 BC
COMMENCEMENT OF NIMROD'S
KINGDOM (NINUS) - CTESIAS
OF CNIDAS, PRESERVED IN
DIODORUS SICULUS, II.21-22.
(SEE CLINTON, VOL. I, pp. 261,
263, 268-269)

* TOWER OF BABEL BUILT BY NIMROD (THE 13th GENERATION FROM ADAM GEN 10:8-10; cp 11:1-9) DURING THE LIFETIME OF PELEG GEN 10:25 cp 10:5. ALSO SEE ISA 47:12-13.

MANETHO WROTE (c. 250 BC) THAT THIS OCCURRED 5 YEARS AFTER THE BIRTH OF PELEG, "THE BOOK OF SOTHIS", HARVARD PRESS (LOEB CLASSICAL LIBRARY) PG 239.

* *TERAH WAS AN IDOLATOR*
JOSH 24:2

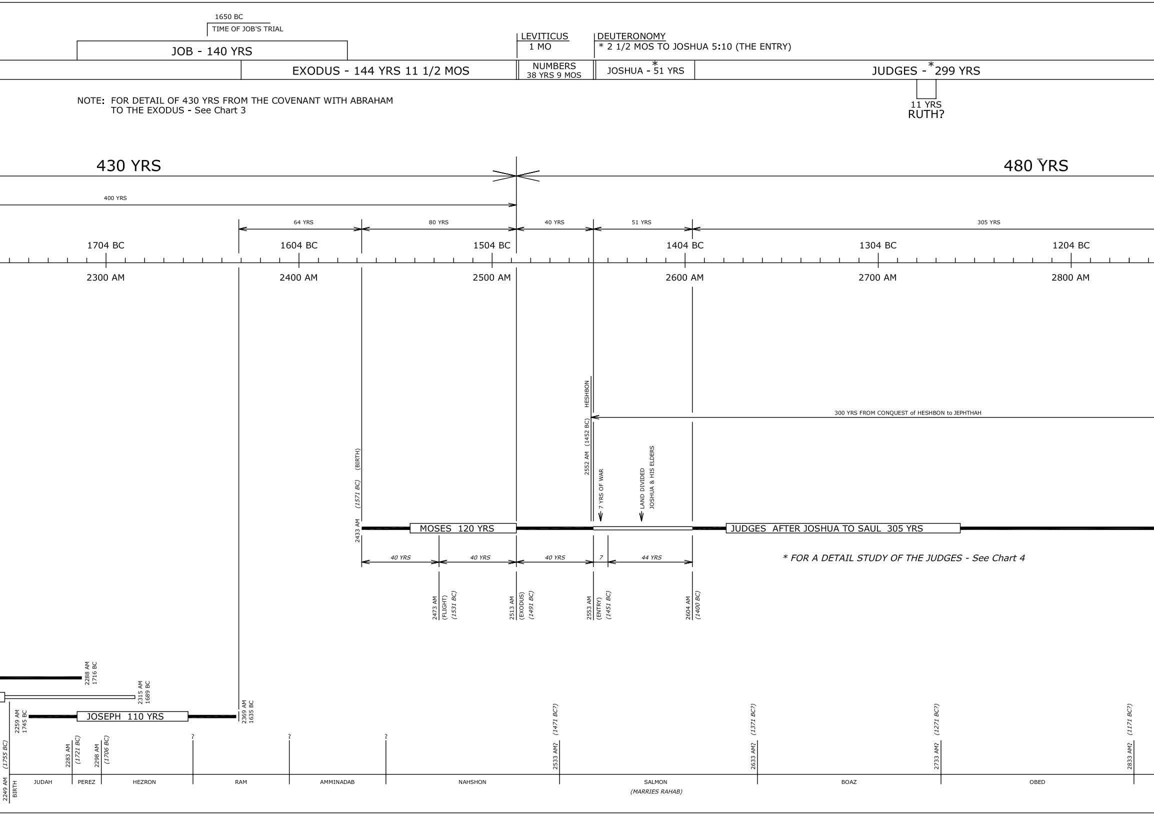
1650 BC
TIME OF JOB'S TRIAL
JOB - 140 YRS
LEVITICUS
1 MO
DEUTERONOMY
* 2 1/2 MOS TO JOSHUA 5:10 (THE ENTRY)
EXODUS - 144 YRS 11 1/2 MOS
NUMBERS
38 YRS 9 MOS
JOSHUA - *51 YRS
JUDGES - *299 YRS
11 YRS
RUTH?
430 YRS
480 YRS
400 YRS
64 YRS
80 YRS
40 YRS
51 YRS
305 YRS
1704 BC
1604 BC
1504 BC
1404 BC
1304 BC
1204 BC
2300 AM
2400 AM
2500 AM
2600 AM
2700 AM
2800 AM
HESHBON
2552 AM (1452 BC)
300 YRS FROM CONQUEST of HESHBON to JEPHTHAH
2433 AM (1571 BC) (BIRTH)
7 YRS OF WAR
LAND DIVIDED
JOSHUA & HIS ELDERS
MOSES 120 YRS
JUDGES AFTER JOSHUA TO SAUL 305 YRS
40 YRS
40 YRS
40 YRS
7
44 YRS
2473 AM (FLIGHT) (1531 BC)
2513 AM (EXODUS) (1491 BC)
2553 AM (ENTRY) (1451 BC)
2604 AM (1400 BC)
2288 AM
1716 BC
2315 AM
1689 BC
2259 AM
1745 BC
JOSEPH 110 YRS
2369 AM
1635 BC
2249 AM (1755 BC)
BIRTH
2283 AM (1721 BC)
2298 AM (1706 BC)
?
?
?
2533 AM? (1471 BC?)
2633 AM? (1371 BC?)
2733 AM? (1271 BC?)
2833 AM? (1171 BC?)
JUDAH
PEREZ
HEZRON
RAM
AMMINADAB
NAHSHON
SALMON
(MARRIES RAHAB)
BOAZ
OBED

NOTE: FOR DETAIL OF 430 YRS FROM THE COVENANT WITH ABRAHAM TO THE EXODUS - See Chart 3

** FOR A DETAIL STUDY OF THE JUDGES - See Chart 4*

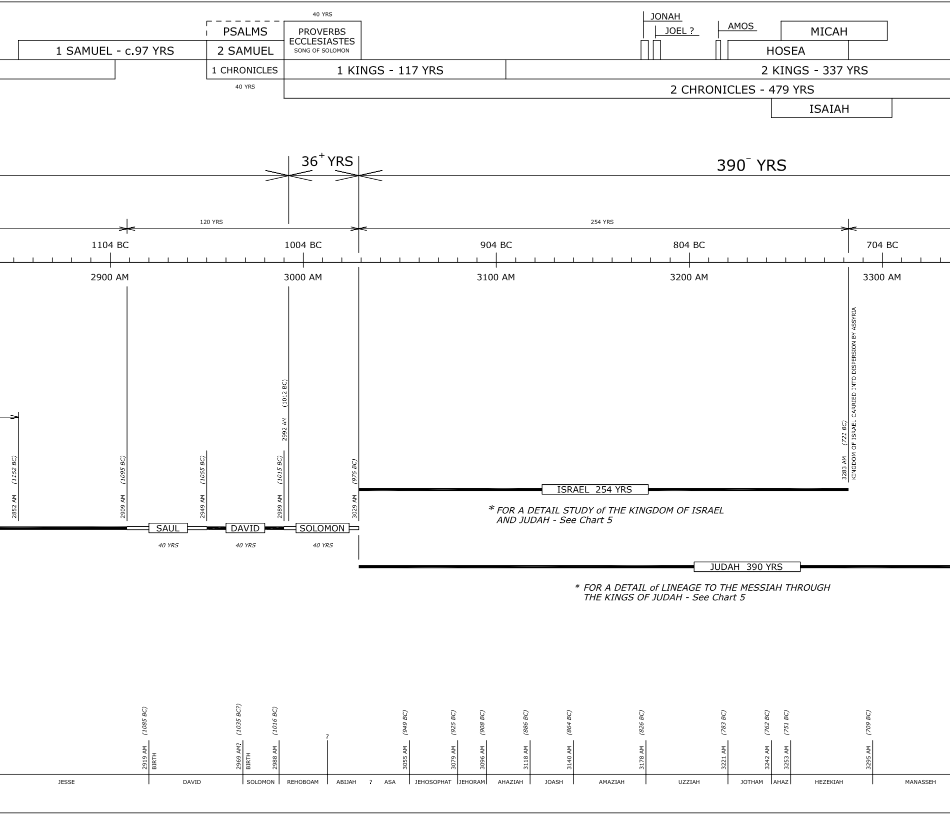
40 YRS
PSALMS
PROVERBS
ECCLESIASTES
SONG OF SOLOMON
JONAH
JOEL ?
AMOS
MICAH
1 SAMUEL - c.97 YRS
2 SAMUEL
HOSEA
1 CHRONICLES
1 KINGS - 117 YRS
2 KINGS - 337 YRS
40 YRS
2 CHRONICLES - 479 YRS
ISAIAH
36^{+} YRS
390^{-} YRS
120 YRS
254 YRS
1104 BC
1004 BC
904 BC
804 BC
704 BC
2900 AM
3000 AM
3100 AM
3200 AM
3300 AM
2852 AM (1152 BC)
2909 AM (1095 BC)
2949 AM (1055 BC)
2989 AM (1015 BC)
2992 AM (1012 BC)
3029 AM (975 BC)
3283 AM (721 BC)
KINGDOM OF ISRAEL CARRIED INTO DISPERSION BY ASSYRIA
ISRAEL 254 YRS
* FOR A DETAIL STUDY of THE KINGDOM OF ISRAEL AND JUDAH - See Chart 5
SAUL
DAVID
SOLOMON
40 YRS
40 YRS
40 YRS
JUDAH 390 YRS
* FOR A DETAIL of LINEAGE TO THE MESSIAH THROUGH THE KINGS OF JUDAH - See Chart 5
2919 AM (1085 BC) BIRTH
2969 AM? (1035 BC?) BIRTH
2988 AM (1016 BC)
?
3055 AM (949 BC)
3079 AM (925 BC)
3096 AM (908 BC)
3118 AM (886 BC)
3140 AM (864 BC)
3178 AM (826 BC)
3221 AM (783 BC)
3242 AM (762 BC)
3253 AM (751 BC)
3295 AM (709 BC)
JESSE
DAVID
SOLOMON
REHOBOAM
ABIJAH
?
ASA
JEHOSOPHAT
JEHORAM
AHAZIAH
JOASH
AMAZIAH
UZZIAH
JOTHAM
AHAZ
HEZEKIAH
MANASSEH

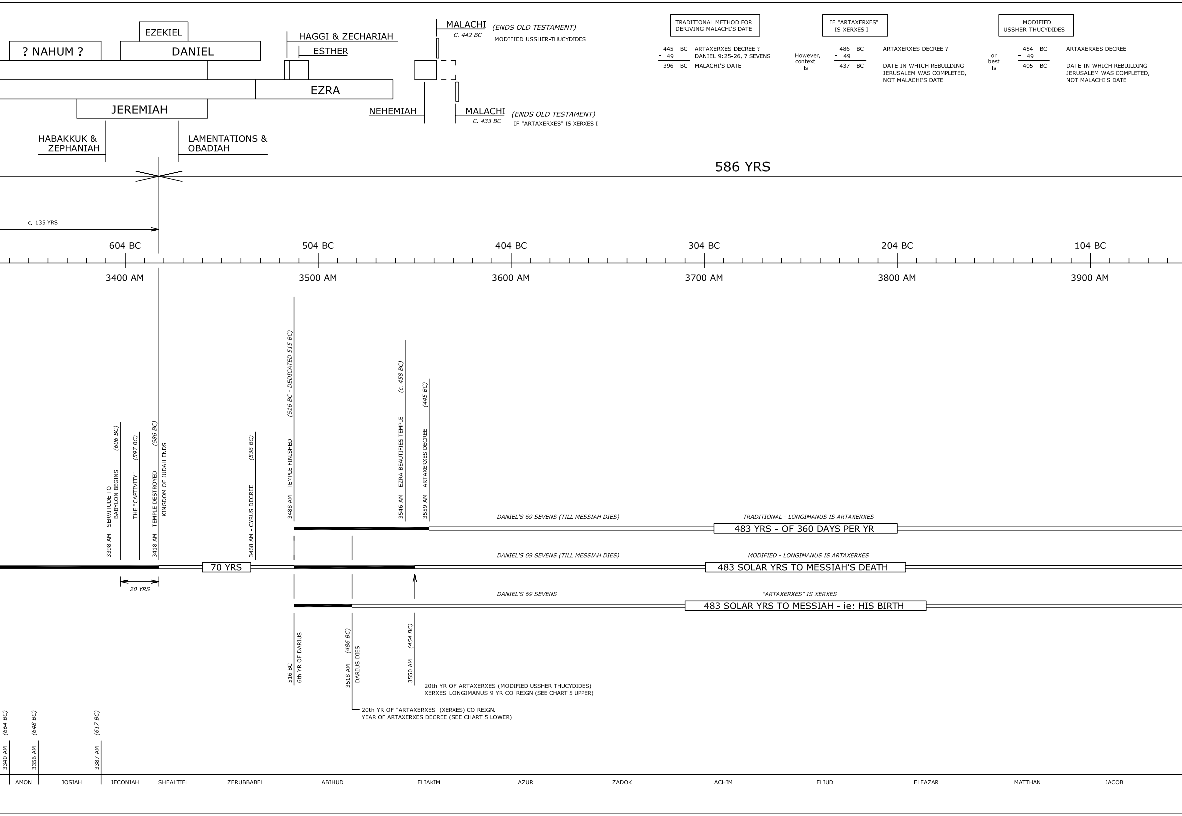

? NAHUM ?
EZEKIEL
DANIEL
HAGGI & ZECHARIAH
ESTHER
MALACHI
C. 442 BC
(ENDS OLD TESTAMENT)
MODIFIED USSHER-THUCYDIDES
EZRA
JEREMIAH
NEHEMIAH
MALACHI
C. 433 BC
(ENDS OLD TESTAMENT)
IF "ARTAXERXES" IS XERXES I
HABAKKUK & ZEPHANIAH
LAMENTATIONS & OBADIAH
TRADITIONAL METHOD FOR DERIVING MALACHI'S DATE
445 BC ARTAXERXES DECREE ?
- 49 DANIEL 9:25-26, 7 SEVENS
396 BC MALACHI'S DATE
However, context is
IF "ARTAXERXES" IS XERXES I
486 BC ARTAXERXES DECREE ?
- 49
437 BC DATE IN WHICH REBUILDING JERUSALEM WAS COMPLETED, NOT MALACHI'S DATE
or best is
MODIFIED USSHER-THUCYDIDES
454 BC ARTAXERXES DECREE
- 49
405 BC DATE IN WHICH REBUILDING JERUSALEM WAS COMPLETED, NOT MALACHI'S DATE
586 YRS
c. 135 YRS
604 BC
504 BC
404 BC
304 BC
204 BC
104 BC
3400 AM
3500 AM
3600 AM
3700 AM
3800 AM
3900 AM
3398 AM - SERVITUDE TO BABYLON BEGINS (606 BC)
THE "CAPTIVITY" (597 BC)
3418 AM - TEMPLE DESTROYED (586 BC)
KINGDOM OF JUDAH ENDS
3468 AM - CYRUS DECREE (536 BC)
3488 AM - TEMPLE FINISHED (516 BC - DEDICATED 515 BC)
3546 AM - EZRA BEAUTIFIES TEMPLE (c. 458 BC)
3559 AM - ARTAXERXES DECREE (445 BC)
DANIEL'S 69 SEVENS (TILL MESSIAH DIES)
TRADITIONAL - LONGIMANUS IS ARTAXERXES
483 YRS - OF 360 DAYS PER YR
70 YRS
20 YRS
DANIEL'S 69 SEVENS (TILL MESSIAH DIES)
MODIFIED - LONGIMANUS IS ARTAXERXES
483 SOLAR YRS TO MESSIAH'S DEATH
DANIEL'S 69 SEVENS
"ARTAXERXES" IS XERXES
483 SOLAR YRS TO MESSIAH - ie: HIS BIRTH
516 BC
6th YR OF DARIUS
3518 AM (486 BC)
DARIUS DIES
3550 AM (454 BC)
20th YR OF ARTAXERXES (MODIFIED USSHER-THUCYDIDES)
XERXES-LONGIMANUS 9 YR CO-REIGN (SEE CHART 5 UPPER)
20th YR OF "ARTAXERXES" (XERXES) CO-REIGN.
YEAR OF ARTAXERXES DECREE (SEE CHART 5 LOWER)
3340 AM (664 BC)
3356 AM (648 BC)
3387 AM (617 BC)
AMON
JOSIAH
JECONIAH
SHEALTIEL
ZERUBBABEL
ABIHUD
ELIAKIM
AZUR
ZADOK
ACHIM
ELIUD
ELEAZAR
MATTHAN
JACOB

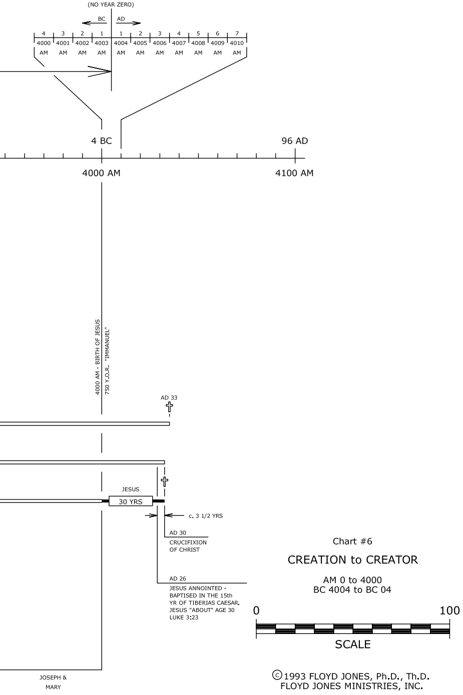
(NO YEAR ZERO)
BC
AD
4
3
2
1
1
2
3
4
5
6
7
4000
4001
4002
4003
4004
4005
4006
4007
4008
4009
4010
AM
AM
AM
AM
AM
AM
AM
AM
AM
AM
AM
4 BC
96 AD
4000 AM
4100 AM
4000 AM - BIRTH OF JESUS
750 Y.O.R. "IMMANUEL"
AD 33
JESUS
30 YRS
c. 3 1/2 YRS
AD 30
CRUCIFIXION
OF CHRIST
AD 26
JESUS ANNOINTED -
BAPTISED IN THE 15th
YR OF TIBERIAS CAESAR.
JESUS "ABOUT" AGE 30
LUKE 3:23
JOSEPH &
MARY
0
100
SCALE

Chart #6

CREATION to CREATOR

AM 0 to 4000
BC 4004 to BC 04

© 1993 FLOYD JONES, Ph.D., Th.D.
FLOYD JONES MINISTRIES, INC.